

STATE OF IDAHO
County of Bonneville

I hereby certify that the public improvement was filed in accordance with the provisions of the Idaho Code.

Martha Bellinger

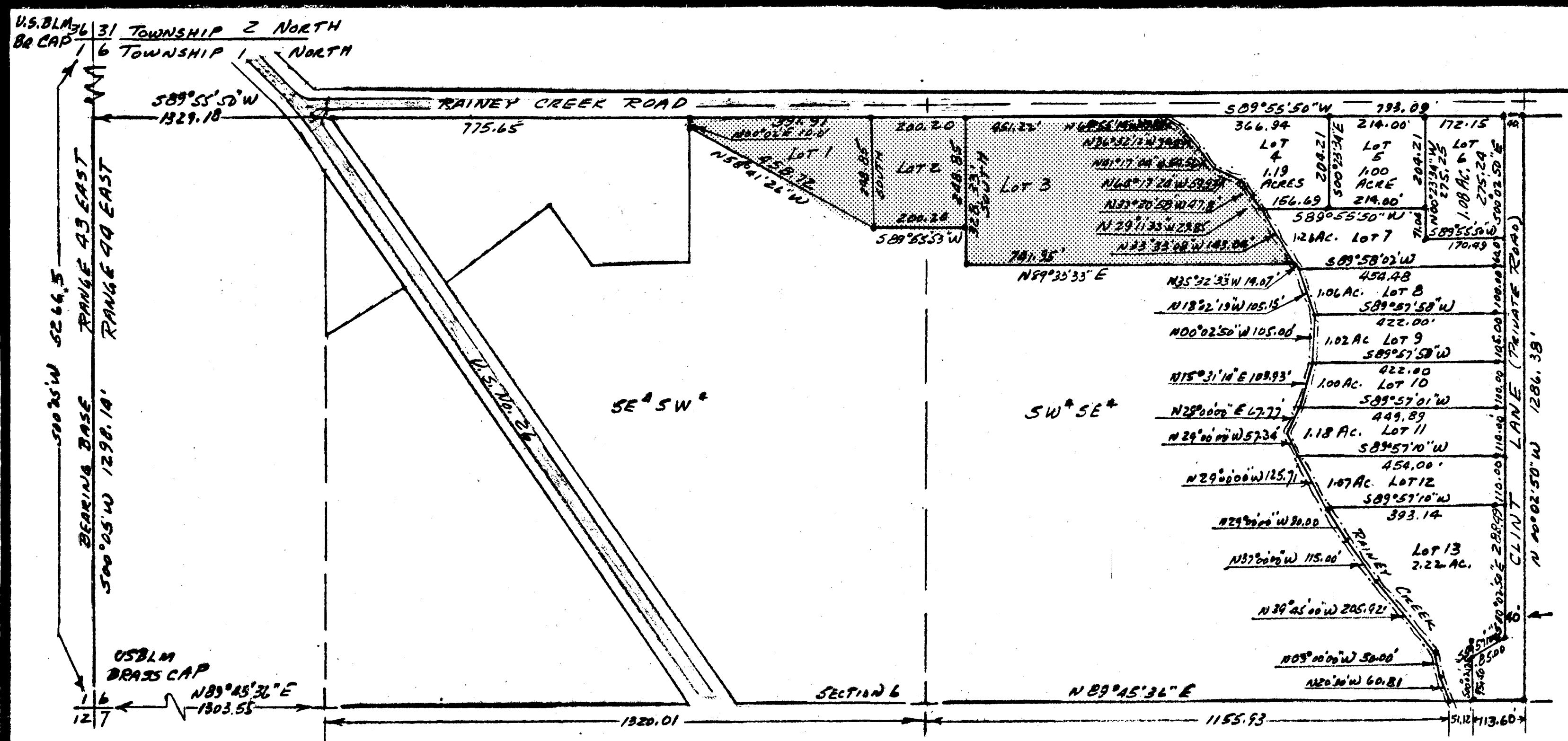

PLANNING AND ZONING COMMISSION
Village of Swan Valley, Bonneville County
Idaho

This plat is recommended for acceptance by
The Planning and Zoning Commission of The
Village of Swan Valley, Idaho

Date Oct. 10-88 By *Jesse Crumwell*

HEALTH DEPARTMENT CERTIFICATE

Sanitary restrictions required by Idaho Code,
Title 50, Chapter 13, Section 50-1326 have
been satisfied.

Date 23 Nov 88 By *Daniel Martin*

SURVEYOR

Thomas E. Gaynor, Idaho Registration P.E. &
L.S. No. 3408 hereby certifies that he
surveyed the lands described in the bound-
ary description and this is a true and
correct representation.

Date Oct. 19, 1988 By *Thomas E. Gaynor*

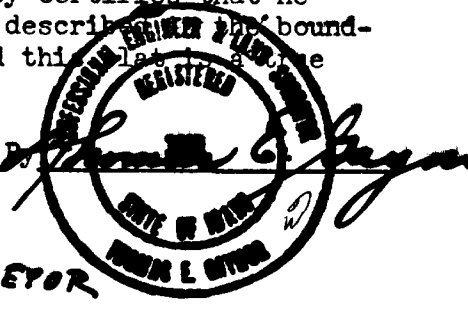

CITY ENGINEER/SURVEYOR

I have examined this plat and find it cor-
rect and acceptable as required in Section
50-1305 Idaho Code.

Date Nov 21 88 By *Arnold W. Westphal*
Job # 2860

BOUNDARY DESCRIPTION

Lands of the MARTIN SUBDIVISION are that portion of the Southwest Quarter of the Southeast Quarter of Section 6, Township 1 North, Range 44 East B.M., lying east of Rainey Creek, being more particularly described as follows: From the Southwest corner of Section 6, Township 1 North, Range 44 East, B.M., run N89°45'36"E 3944.21 feet to the true point of beginning; running thence N00°02'50"W 1286.39 feet, thence S89°55'50"W 793.09 feet to the thread of Rainey Creek, thence South and East along the thread of Rainey Creek for the following 17 courses; 1st course S64°55'14"E 39.85 feet, 2nd course S36°52'12"E 70 feet, 3rd course S11°17'04"E 54.56 feet, 4th course S64°17'24"E 59.93 feet, 5th course S37°20'58"E 47.80 feet, 6th course S29°11'33"E 29.85 feet, 7th course S33°33'08"E 143.04 feet, 8th course S35°32'33"E 14.07 feet, 9th course S18°02'19"E 105.15 feet, 10th course S00°02'50"E 105.00 feet, 11th course S15°31'14"W 103.93 feet, 12th course S28°W 67.77 feet, 13th course S29°E 263.05 feet, 14th course S37°E 115.00 feet, 15th course S39°45'E 205.92 feet, 16th course S09°E 50.00 feet, 17 course S20°30'E 60.79 feet to the south boundary of Section 6, thence N89°45'36"E 164.72 feet to true point of beginning.

The ownership of Clint Lane is to be held jointly by all property owners fronting on said land and used in common for access and utility easements.

OWNERS DEDICATION

The undersigned owners of that tract of land described in the boundary description hereon has caused the same to be subdivided into lots and private roadways and hereby dedicates the easements shown hereon.

Date 10-12-88
By *Clinton B. Martin*
Jessie Martin

ACKNOWLEDGEMENT

STATE OF IDAHO
COUNTY OF BONNEVILLE

On this 12th day of Oct., 1988, personally appeared before me, the undersigned notary public, the signers of the above owners dedication and acknowledged to me that they executed the same. In witness whereof I have set my hand and affixed my seal the day and year in this certificate first written.

My commission expires Mar. 1, 1993
Notary Public *Donald L. Shultz*
Residing in Shelton Falls, Idaho 83403

OWNERS CERTIFICATE
THE UNDERSIGNED OWNERS OF A TRACT OF LAND INCLUDED WITHIN THE ATTACHED BOUNDARY DESCRIPTION HAVE CAUSED THE SAME TO BE SUBDIVIDED INTO LOTS TO BE KNOWN AS THE MARTIN SUBDIVISION, CITY OF SWAN VALLEY.
IN WITNESS WHEREOF: WE HAVE HEREUNTO SET OUR HANDS THIS
DAY OF _____, A.D. 19____

John Deane
Jessie Martin
Charles E. Martin
Terrie C. Miranda
Jerry L. Humberger
B. Deanna Humberger

MARTIN SUBDIVISION
land in
SW⁴SE⁴ Section 6
T1N44E BM
Bonneville County, Idaho

Scale 1 inch = 200 feet

• Iron rod - 30"

▨ Lots not in subdivision

CITY COUNCIL, VILLAGE OF SWAN VALLEY, BONNEVILLE COUNTY, IDAHO

This plat was duly accepted and approved by the City Council of Swan Valley by resolution adopted this 10 day of October

Jesse Crumwell Mayor
Harold Humberger Clerk

TREASURER'S CERTIFICATE

I, County Treasurer of Bonneville County, Idaho, do hereby certify that all current property taxes on lands in the boundary description have been paid in full.

Date 9-17-89 County Treasurer *Cliff Jordan*

RECORDER'S CERTIFICATE

I hereby certify that this plat was filed for recording in the office of the Recorder of Bonneville County, Idaho on the 17th day of March, 1989 at 11:24 AM and recorded under instrument number 764223 in Plat Book No. M on page 66.

Ronald Long
Bonneville County Recorder

Martin Subdivision
764223
M 66